

FRONT ELEVATION

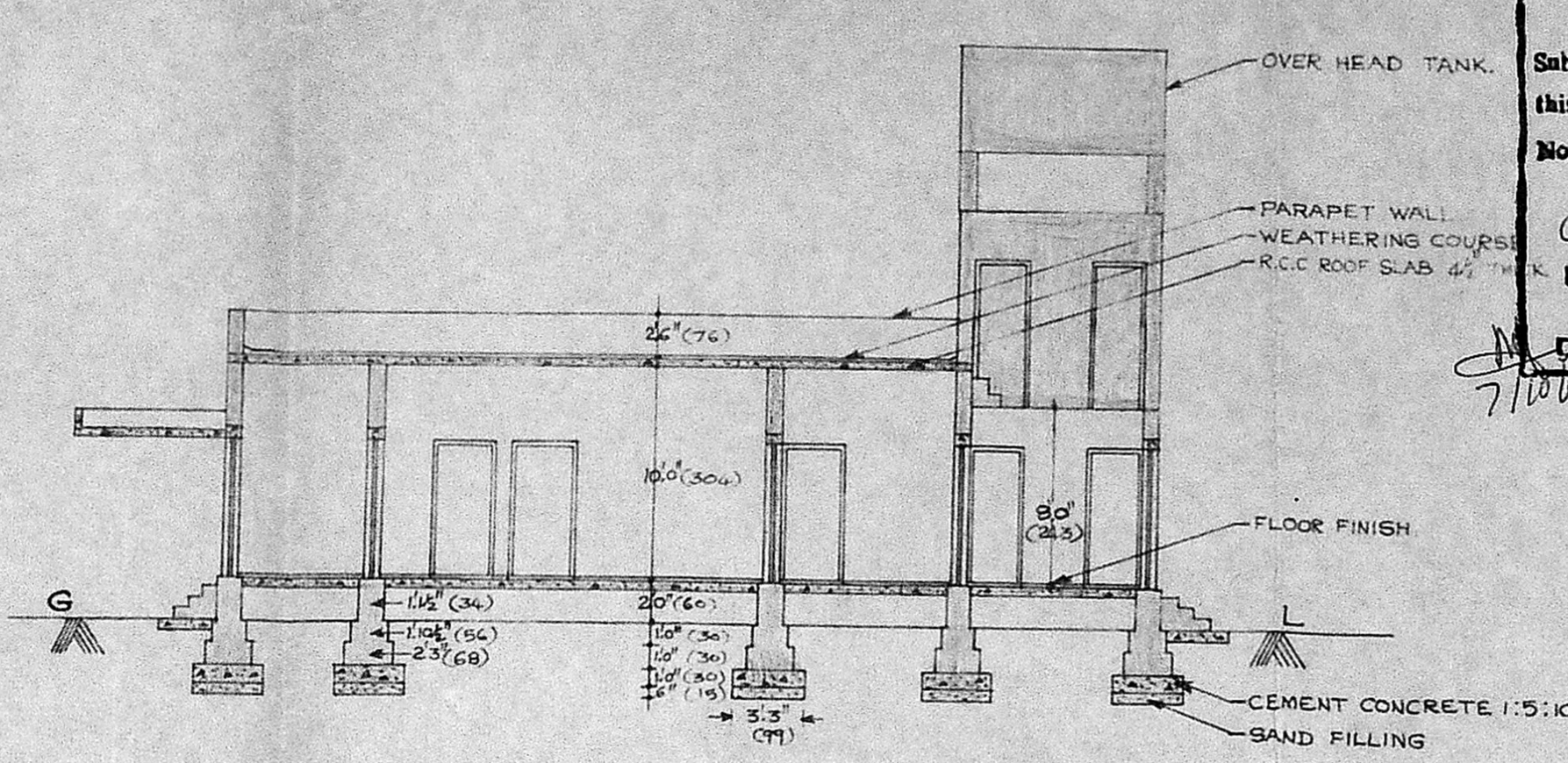

SECTION ON - AA

Planning Permit No. F/10/2/78
APPROVED
 Subject to the conditions in this office letter.
 No. A/1A334/8/D/16-10-88
O.C. G. Viswanathan
 16.10.88
FOR MEMBER SECRETARY
MADRAS METROPOLITAN DEVELOPMENT AUTHORITY

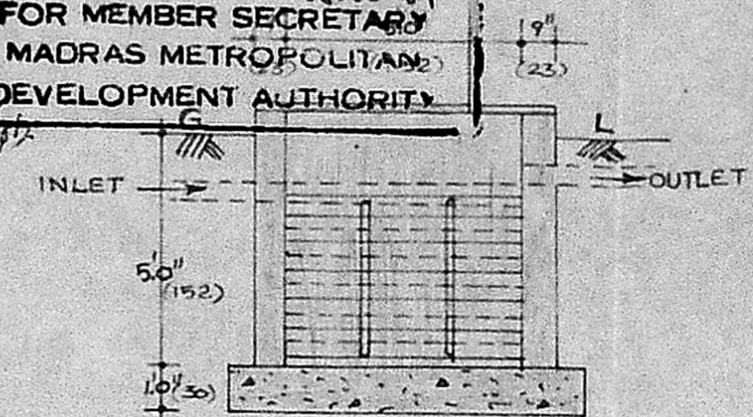

SECTION

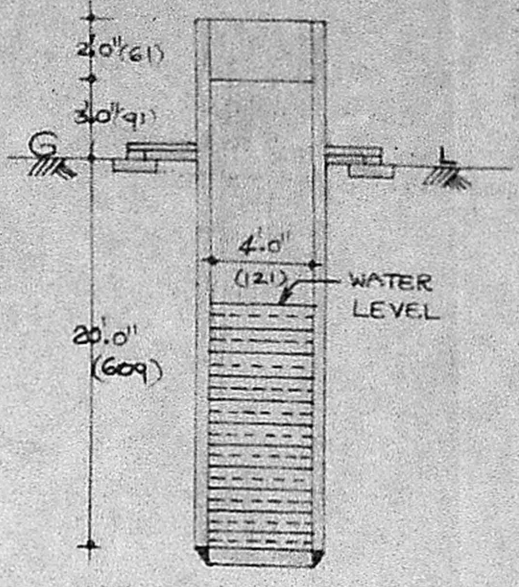

SECTION OF WELL

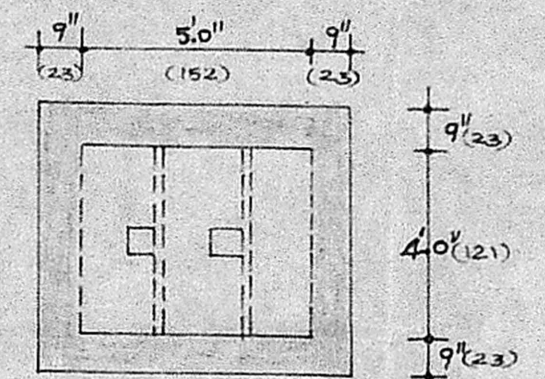

PLAN
SEPTIC TANK DETAILS
SCALE 1:50

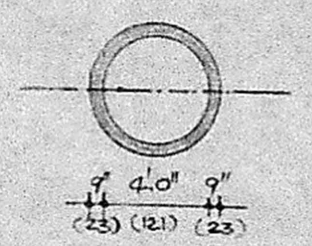

PLAN OF WELL

SCHEDULE OF JOINERY

D	DOOR	3.6" x 6.6"	106 x 197
D1	DOOR	3.0" x 6.6"	91 x 197
D2	DOOR	2.6" x 6.6"	76 x 197
W	WINDOW	6.0" x 4.6"	182 x 136
W1	WINDOW	5.0" x 4.6"	152 x 136
W2	WINDOW	3.6" x 4.6"	106 x 136
G.W.	GRILL WINDOW	4.6" x 5.0"	136 x 152
V	VENTILATOR	2.6" x 2.0"	76 x 61

SPECIFICATION

CC 1:5:10 USING 30MM GRANITE JELLY IN FOUNDATION & FLOORING.
 BRICK WORK IN CM 1:4.
 RCC IN 1:2:4 USING 20MM BLUE METAL.
 ALL PLASTERING IN CM 1:4.
 WHITE & COLOUR WASHING IN GOOD SHELL LIME.
 ALL WOOD WORKS IN BEST INDIAN TEAK WOOD.

SCALE 1" = 8 FEET (1:100)

PLAN SHOWING THE PROPOSED RESIDENTIAL HOUSE IN PLOT NO 200, S.NO 367, ENGINEER'S AVENUE OF S.KOLATHUR VILLAGE, SAIDAPET TALUK, CHENGLEPUT DISTRICT.

REFERENCE

- PROPOSED CONSTRUCTION
- ROAD
- PLOT BOUNDARY

Arumala
 OWNER (S.NIRMALA W/O M.EDWARD)

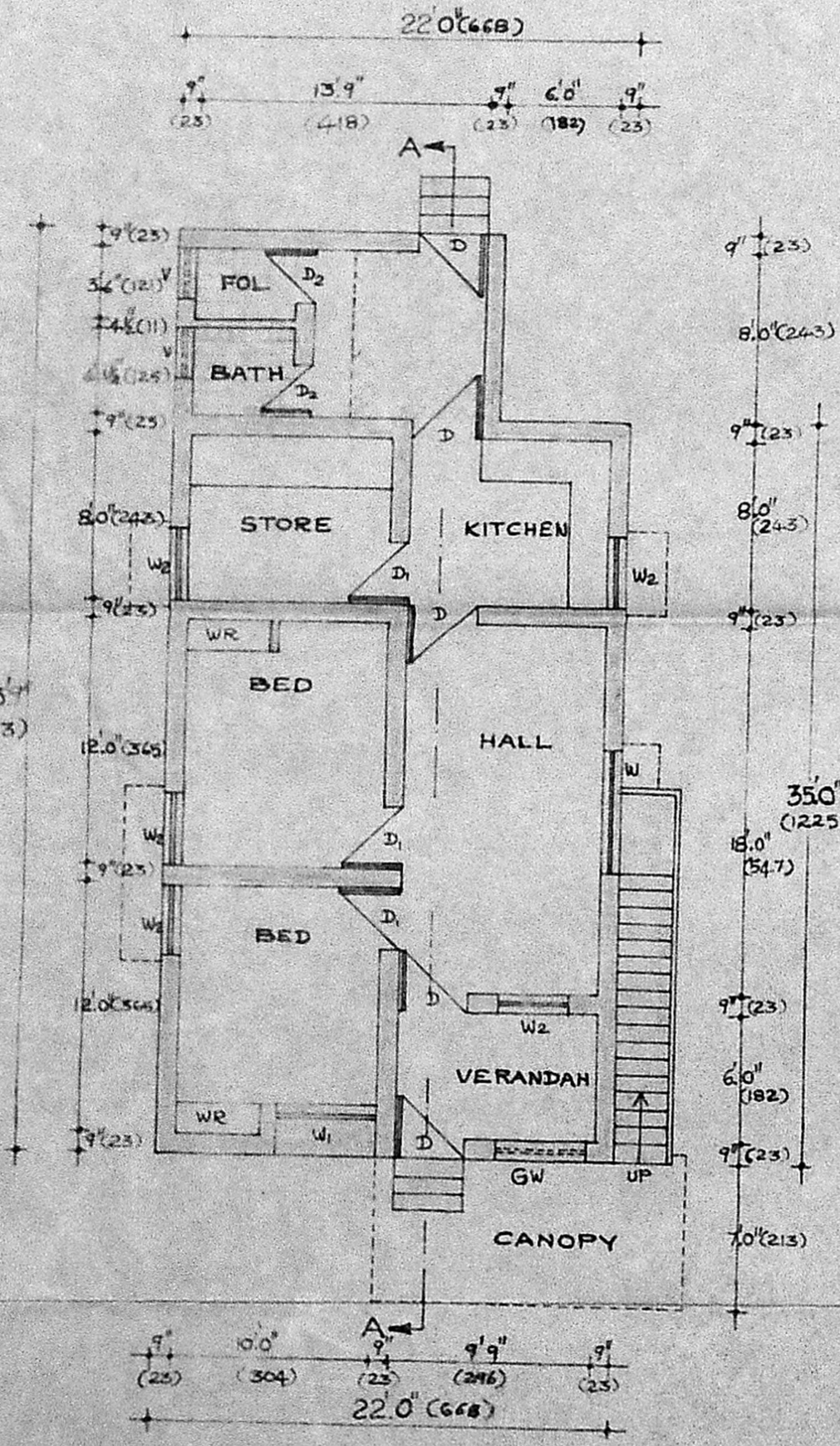

PLAN OF GROUND FLOOR

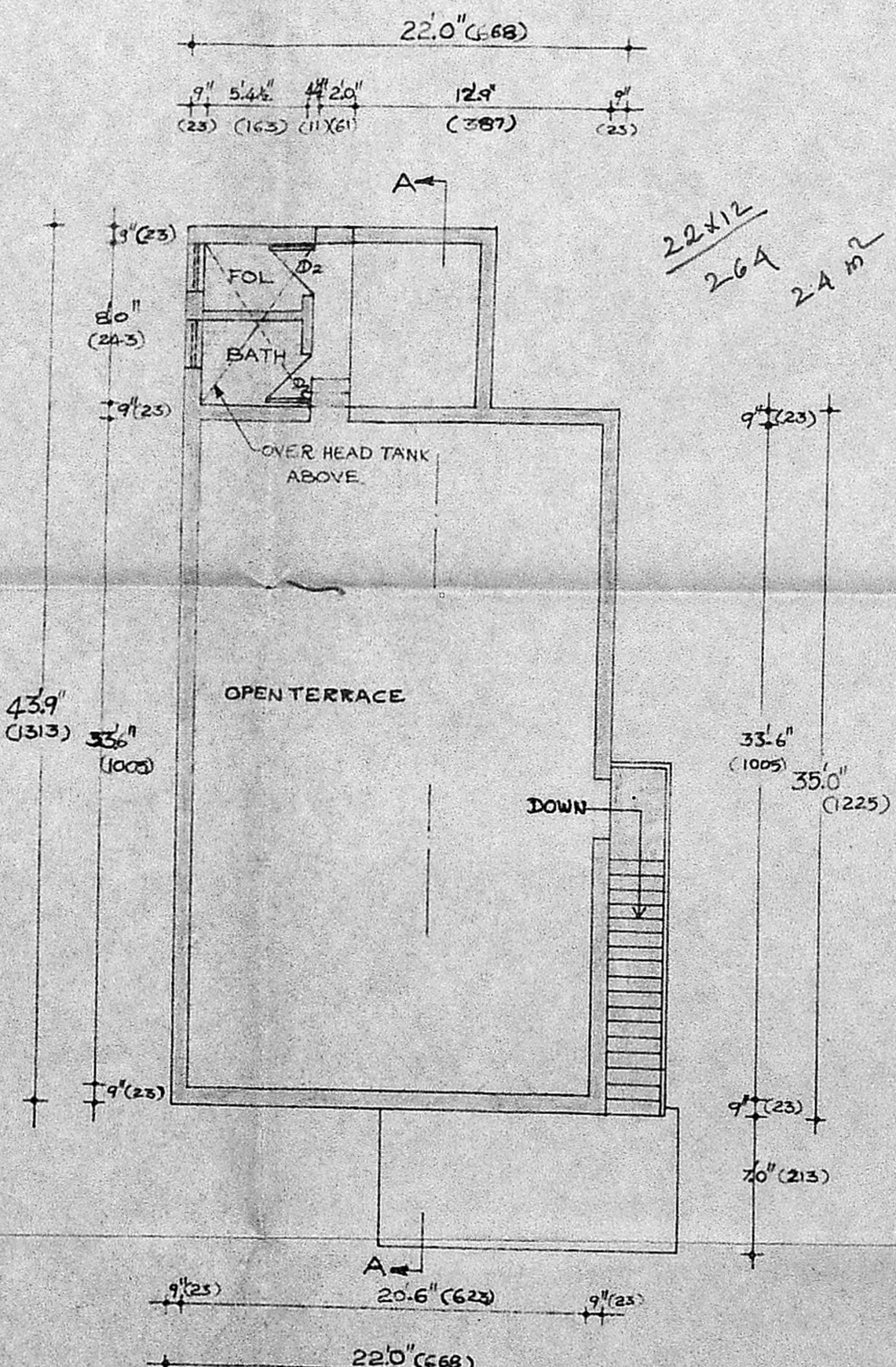

PLAN OF TERRACE FLOOR

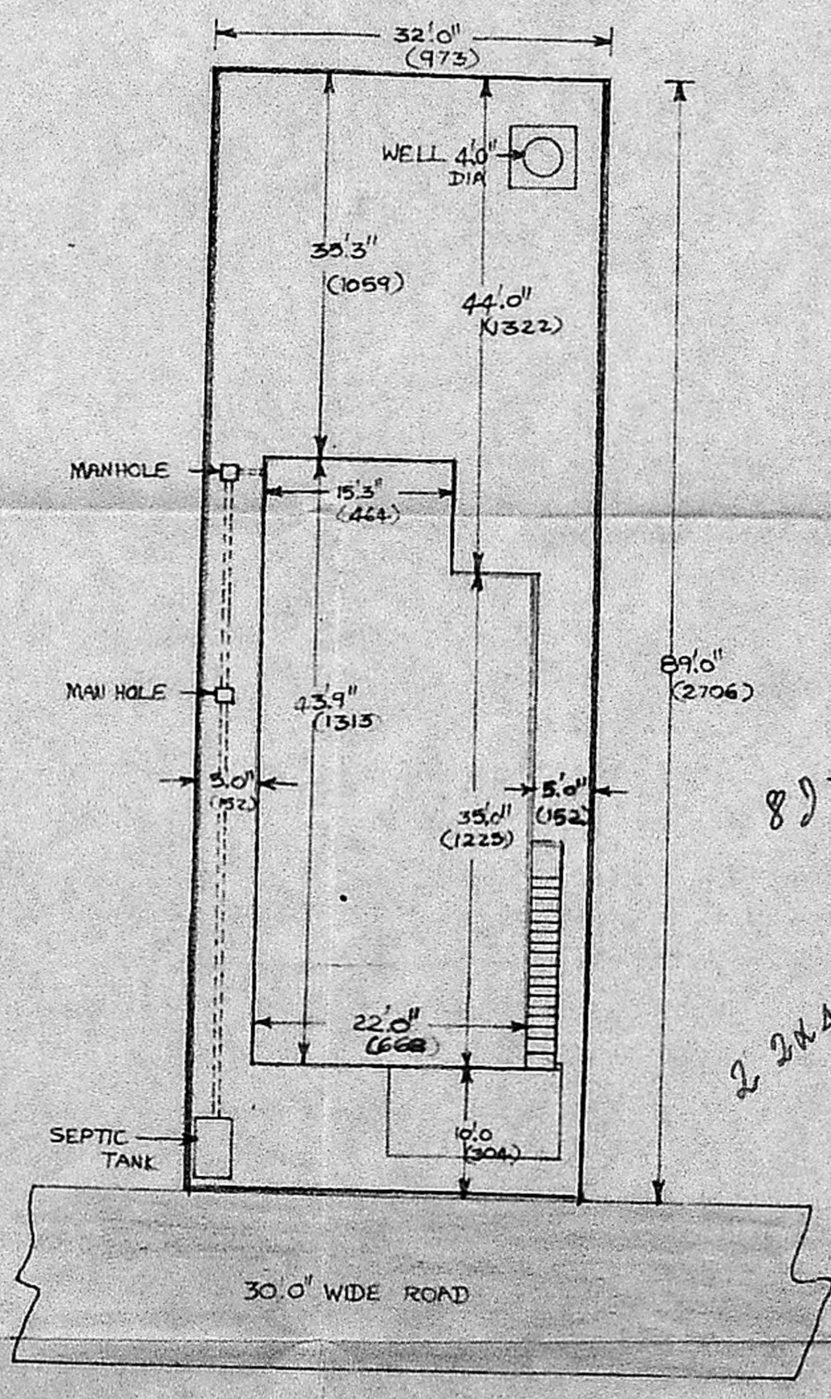

SITE PLAN SCALE 1" = 16 FEET (1:200)

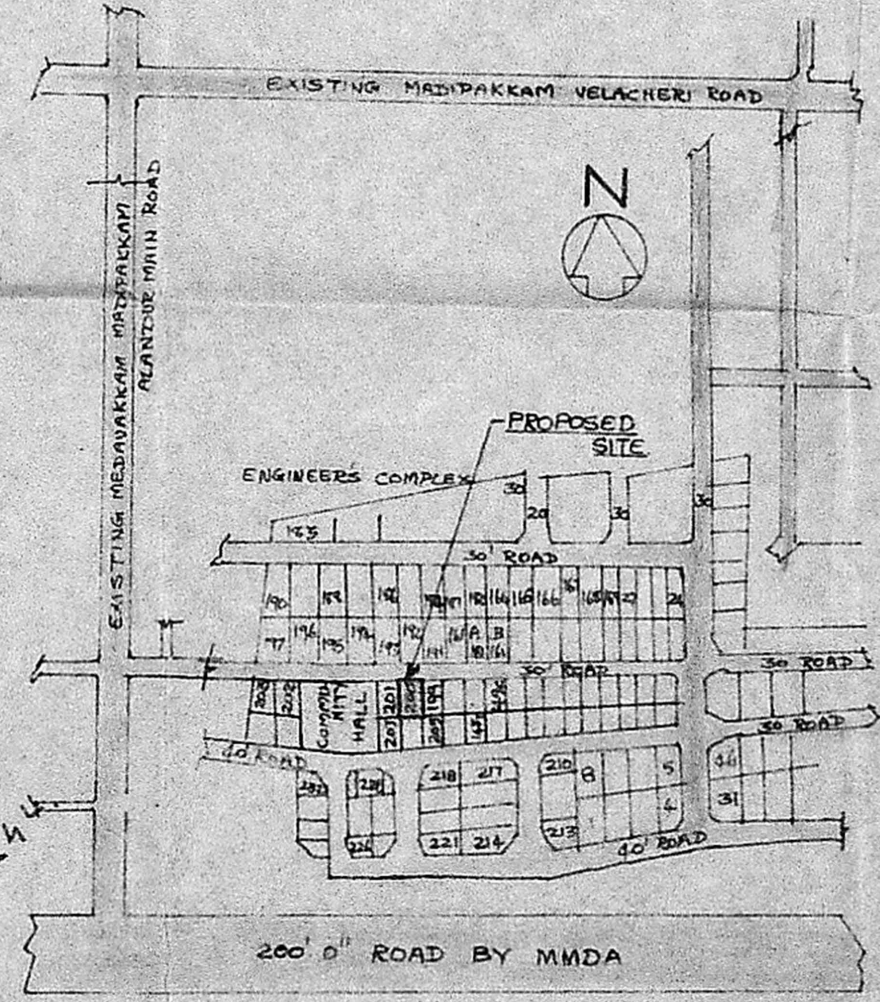

KEY MAP

NOT TO SCALE

Arumala
 R. KRISHNAN, L.C.E.
 Asst. Engineer. S. Ry. (Retd.)
 Consulting Engineer/Licensed Surveyor
 Class I. (No. 2.)
 Corporation of Madras
 41A, Parthasarathy Swamy Street,
 TRIPLIKANE, MADRAS-600 008
LICENSED SURVEYOR